

GRID NORTH

0 40' 80'

SCALE: 1" = 40'

US SURVEY FEET

285

HIGH RD. TO TAOS

PUEBLO OF POJOAQUE

CAMINO DEL RINCON

SITE

LIGHTNING LOOP

502

84

VICINITY MAP

NOT TO SCALE

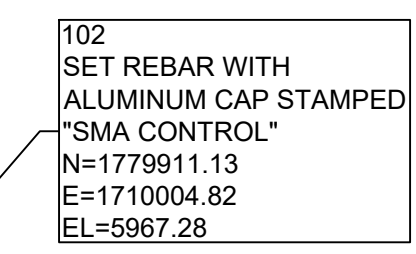
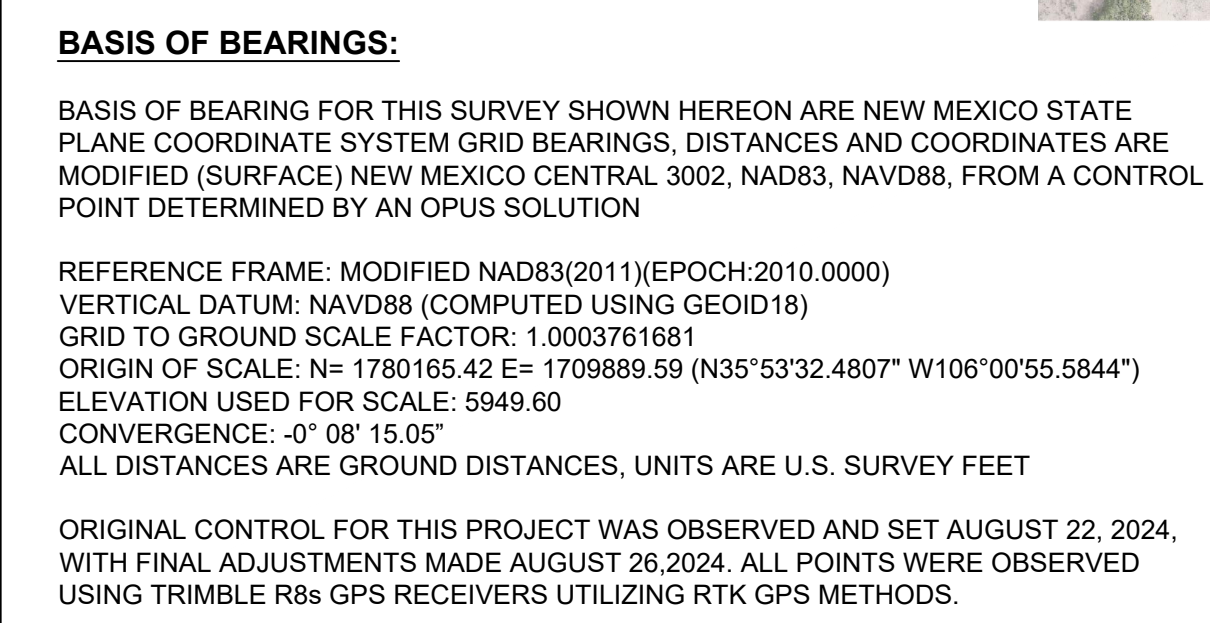

- NOTES:**
1. THIS IS NOT A BOUNDARY SURVEY OR A RIGHT-OF-WAY SURVEY. APPARENT PROPERTY CORNERS, RIGHT-OF-WAY LINES, OR PROPERTY LINES AS SHOWN ARE DERIVED FROM RECORD SURVEY PLATS, RIGHT-OF-WAY MAPS, OR DEEDS REFERENCED HEREON AND ARE NOT GUARANTEED OR TO BE RELIED ON FOR THE ESTABLISHMENT OF PROPERTY LINES
 2. FIELD SURVEYS WERE PERFORMED ON SEPTEMBER 12, 2024.
 3. THE LOCATIONS OF UNDERGROUND UTILITIES, AS SHOWN HEREON, ARE BASED ON ABOVE-GROUND STRUCTURES AND IN RESPONSE TO THE NM8111 DESIGN LOCATE REQUEST NMB11 TICKET# 24AG131028 AUGUST 13, 2024 AT 4:23 PM. LOCATIONS AND SIZES OF UNDERGROUND UTILITIES/STRUCTURES MAY VARY FROM THE LOCATIONS SHOWN. ADDITIONAL BURIED UTILITIES/STRUCTURES MAY BE ENCOUNTERED. BURIED UTILITIES/STRUCTURES SHOWN HEREON MAY NOT EXIST. NO EXCAVATIONS WERE MADE DURING THE PROGRESS OF THIS SURVEY TO FIND OR VERIFY BURIED UTILITIES LOCATIONS.
 4. SUBJECT PROPERTY LOCATED IN FLOOD ZONE X AREAS DETERMINED TO BE OUTSIDE THE 500 YEAR FLOOD AND PROTECTED BY LEVEE FROM 100 YEAR FLOOD. ACCORDING TO THE FEMA MAP NO. 35049C0150E AND EFFECTIVE DATE 12/04/2012.
 5. THE WORD CERTIFY OR CERTIFICATION AS USED HEREIN IS UNDERSTOOD TO BE AN EXPRESSION OF PROFESSIONAL OPINION BY THE SURVEYOR, BASED UPON THEIR BEST KNOWLEDGE, INFORMATION AND BELIEF, AS SUCH, AND DOES NOT CONSTITUTE A GUARANTEE, NOR A WARRANTY, EXPRESSED OR IMPLIED

I, JAYSON NATERA, NEW MEXICO PROFESSIONAL SURVEYOR NO. 27749, DO HEREBY CERTIFY THAT THIS TOPOGRAPHIC SURVEY AND THE ACTUAL SURVEY ON THE GROUND, UPON WHICH IT IS BASED WERE PERFORMED BY ME OR UNDER MY DIRECT SUPERVISION; THAT I AM RESPONSIBLE FOR THIS SURVEY; THAT THIS SURVEY MEETS THE MINIMUM STANDARDS FOR SURVEYING IN NEW MEXICO; AND THAT IT IS TRUE AND CORRECT TO THE BEST OF MY KNOWLEDGE AND BELIEF. I FURTHER CERTIFY THAT THIS IS NOT A BOUNDARY SURVEY OF AN EXISTING TRACT AND THAT IT IS NOT A LAND DIVISION OR SUBDIVISION AS DEFINED IN THE NEW MEXICO SUBDIVISION ACT NMSA §47-6-2.

08/27/2025
DATE

Point Table				
POINT #	NORTHING	EASTING	ELEVATION	DESCRIPTION
101	1780165.42	1709889.59	5949.60	SET REBAR WITH ALUMINUM CAP STAMPED "SMA CONTROL"
102	1779911.13	1710004.82	5967.28	SET REBAR WITH ALUMINUM CAP STAMPED "SMA CONTROL"
7010	1780258.47	1709081.59	5926.22	FOUND BRASS CAP STAMPED "BIA RADNS NMPS 11993 202"
7011	1780291.79	1709087.82	5926.20	FOUND BRASS CAP STAMPED "BIA RADNS NMPS 11993 202"

POBUOLPHIC SURVEY POBUOLPHIC TRIBAL ADMINISTRATION BUILDING SECTION 8, TOWNSHIP 19 NORTH, RANGE 9 EAST, N.M.P.M. POBUOLPHIC OF POBUOLPHIC, NEW MEXICO				POBUOLPHIC OF POBUOLPHIC			
Fieldwork BM	Drawn KRH	Checked JN					
Date: August 2025							
Scale: Horiz: 1" = 40' Vert: N/A							
Project No: 1228881							
Sheet: 1 OF 1							

Rev #	Date	Description	By	Check
			</	